

Charles Gordon Ames Family Tree

Charles 'Leo' Lesley Ames (17 Jun 1884 - 17 Dec 1969)
 b. S. Paul MN
 m. 17 Mar 1917 St. Asaph
 Edna Baker
 Edna Howard & St. Paul College of Law
 Linda Worthington Baker (24 Jul 1893-24 Jun 1983)
 d. St. Paul MN

Mary Lesley Ames (1923-present)
 b. S. Paul MN
 m. 1941
 m.2 Edward Lynn Wolff

Sarah 'Sally' Baker Ames (1923-present)
 b. S. Paul MN
 m. 1941
 m.1 Francis 'Ypper' Martin Ellis
 m.2 Adam Yarmolinsky

John 'Jack' Cushing Wright (1941-2011)
 b. S. Paul MN
 m. Helen 'Patty' Partridge Orndway

Margaret Ames (26 Nov 1888 - 4 Aug 1956)
 b. S. Paul MN
 d. S. Paul MN
 m. 1917 St. Paul MN
 m. Jerome Wright (1879-1971)

Theodore 'TD' Douglas Wright (1941-2001)
 b.S.d. St. Paul MN
 m. Jeanne Brown (d.2018)

Alice Stinchfield Wright (1904-present)
 b. S. Paul MN
 m.2 Richard James (Grand)
 m.1 Scott Harlow Mandel
 m.2 David 'Tay' Taylor

Sarah Jane Wright (1924-2001)
 b. S. Paul MN
 m. 1941
 m. Thaddeus 'Ted' Thomas Pawacek

Charlotte McKendree Wright (1939-present)
 b. S. Paul MN
 m. 1959
 m.2 Kevin Rodrick Lewis
 m.3 William Pelz

Shirley Irvine Wright (1926-present)
 b. Victoria BC
 m. Dr. Pierre Francis (1923-2011)
 d. S. Paul AB (Alberta)
 d. Victoria BC

Susan Elizabeth Wright (1907-1985)
 b. Victoria BC
 m. 1927
 m.1 Edward Carlyle Hights II
 m.2 David Carlyle Hights II

Robert 'Rob' Georges d'Estrabre (1908-present)
 b. Edmonton, Alberta, Canada
 r. Victoria BC
 m. Cheryl Madeline Moore
 from Doves England

Margaret 'Marg' Suzanne d'Estrabre (1911-1985)
 b. S. Paul MN
 m. 1931
 m. Mildred 'Millie' Staines Dean Jackson
 m. 1907-1989
 d. Mission Viejo CA

Susan 'Suze' Epes Turner (1905-present)
 b. S. Paul MN
 m. 1929
 m.1 Edward Carlyle Hights II
 m.2 Lawrence Michael Lynch

Mildred Elizabeth 'Betsy' Turner (1941-present)
 b. S. Paul MN
 m. 1963
 m. James McIntyre Kenna
 b. S. Paul MN
 m. 1957

John Turner Kenna (1932-2009)
 b. S. Paul MN
 m. 1953
 m. Robert William Kenna
 b. S. Paul MN
 m. 1955

Mary Elizabeth Kenna (1935-present)
 b. S. Paul MN
 m. 1955
 m.1 Robert William Kenna
 m.2 Robert Kenna

Mary 'Gibby' Gibson Winfield (1904-1983)
 b. S. Paul MN
 m. 1938
 m.1 William 'Bill' DeShay
 m.2 James Hays Turner

Frances 'Frande' McKee Winfield (1902-2011)
 b. S. Paul MN
 m. 1932
 m.1 Charles Chase M.P. Brenner III
 m.2 Edna Helen Barnett

William Bill Turner (1946-present)
 b. Madison WI
 m. Carol Hoyle

Alice Moore Turner (1942-present)
 b. Stamford CT
 m. William 'Bill' DeShay
 d. Greenwich VT

Frances 'Frande' McKee Winfield (1902-2011)
 b. S. Paul MN
 m. 1932
 m.1 Charles Chase M.P. Brenner III
 m.2 Edna Helen Barnett

William Bill Turner (1946-present)
 b. Madison WI
 m. Carol Hoyle

Alice Moore Turner (1942-present)
 b. Stamford CT
 m. William 'Bill' DeShay
 d. Greenwich VT

Frances 'Frande' McKee Winfield (1902-2011)
 b. S. Paul MN
 m. 1932
 m.1 Charles Chase M.P. Brenner III
 m.2 Edna Helen Barnett

William Bill Turner (1946-present)
 b. Madison WI
 m. Carol Hoyle

Alice Moore Turner (1942-present)
 b. Stamford CT
 m. William 'Bill' DeShay
 d. Greenwich VT

Charles Gordon Ames' Story - A Short Version

On October 3, 1828 in Dorchester, Massachusetts, there was a boy named Charles Gordon Ames. His mother was Sarah Jane (Wright) Ames. Charles was named after the time Charles' descendants do not know the identity of his father, though some have theories.

Lucy Anna's father, the Honorable Ebenezer Thatcher, and mother, Mrs. Lucy Plucker Knox, did everything in their power to see Lucy's birth and his pregnancy a secret. Lucy Plucker Knox's parents had passed away. The doctor Thatcher and his wife had a counter, the wife of Henry and Lucy's thirteen children to reach adulthood. Lucy Thatcher was extremely concerned about her children.

During the period Lucy Anna became pregnant, the couple began to quarrel. Charles was born in Maine, the judge's house stood a block down the street from Montpelier, the Knox mansion.

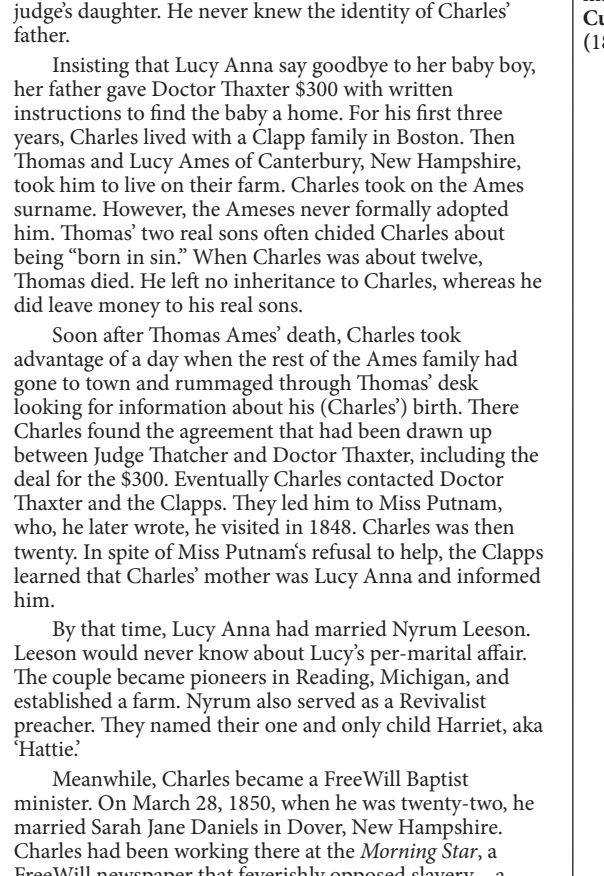

Why didn't the Thatchers insist that Lucy Anna marry her lover? Maybe the man was already married. One theory says that Lucy Anna's father, Ebenezer Thatcher, was a member of a secret society. Another theory is that the Thatchers gave Lucy's lover an incentive to leave town and move West.

The young life of Charles Gordon Ames was particularly active keeping the scandal hush hush. Miss Putnam was the daughter of Ebenezer Thatcher and Joseph Putnam (first cousin of General Knox's lover officer Israel Putnam and grandson of Elizabeth Peter and Joseph Putnam who was the center of the Salem Witch hysteria of 1692). Her father's name was Ebenezer Thatcher, she referred to him as the "father of Boston merchants". A rich spinner to an advanced age. Miss Putnam's mother, Peterboro (now Warren, Maine) near Thomaston and a free-will newspaper that fervently opposed her father in her Peterboro home.

During the late months of her pregnancy, Lucy Anna went to live with her Aunt Hannah Thatcher in Boston. The young life of Charles Gordon Ames was particularly active keeping the scandal hush hush. Miss Putnam was the daughter of Ebenezer Thatcher and Joseph Putnam (first cousin of General Knox's lover officer Israel Putnam and grandson of Elizabeth Peter and Joseph Putnam who was the center of the Salem Witch hysteria of 1692). Her father's name was Ebenezer Thatcher, she referred to him as the "father of Boston merchants". A rich spinner to an advanced age. Miss Putnam's mother, Peterboro (now Warren, Maine) near Thomaston and a free-will newspaper that fervently opposed her father in her Peterboro home.

Lucy Anna had married Nyrum Leson. Leson would never allow his wife to be a social reformer and more acceptable than being a domestic worker in the household. The births were not to be recorded. Doctor Thatcher would learn much later that the young boy was his son, the judge's daughter. He never knew the name of Charles' father. He never knew the name of Charles' father.

Soon after Thomas Ames' death, Charles took advantage of a day when the rest of the Ames family had gone to town and arranged through his father, looking for information about his (Charles) birth. The doctor Thatcher and Doctor Thatcher, including the deal for the \$300. Eventually Charles contacted Doctor Thatcher and the Claps. They led him to Miss Putnam, who the late wrote, "He died in 1848. Charles was then twenty. In that Miss Putnam's aid to help, the Claps learned that Charles' mother was Lucy Anna and informed her."

By that time, Lucy Anna had married Nyrum Leson. Leson would never allow his wife to be a social reformer and more acceptable than being a domestic worker in the household. The births were not to be recorded. Doctor Thatcher would learn much later that the young boy was his son, the judge's daughter. He never knew the name of Charles' father. He never knew the name of Charles' father.

Meanwhile, Charles became a Free-Will Baptist minister. On March 28, 1830, when he was twenty two, he married Sarah Jane Daniels in Boston. New Hampshire. Charles had been working there at the Morning Star, a Free-Will newspaper that fervently opposed her father in her Peterboro home.

Five months later on December 1, 1831, Charles left Chester for Madison to find and meet his mother. He wrote to Sarah to tell him and his mother. He wrote to Sarah to tell him and his mother.

I'll have been traveling my way on my foot, but mostly on horseback towards Michigan. A good brother in Ohio sent me the size of horse & I have come 20 or 40 miles per day for 6 or 8 days. I had no real money to attend on but a few dollars in my pocket.

This week for the first time in my life, I have seen my mother. I introduced myself in the usual ordinary way. I arrived there on the edge of the evening just as her husband was out. I embraced the first opportunity when he was kindly received. I now told them that I was a Free-Will Baptist minister. She was very kindly and I know she would be glad to see me. I told them that I was a Free-Will Baptist minister. She was very kindly and I know she would be glad to see me.

The next morning was New Year's, & the conversation was pleasant. I told them that I was a Free-Will Baptist minister. She was very kindly and I know she would be glad to see me. I told them that I was a Free-Will Baptist minister. She was very kindly and I know she would be glad to see me.

Charles honored his mother's wish to be silent until she and Nyrum Leson died in 1863 - he kept silent for many years. Charles and Sarah had a son who would grow up to be Charles Williford Ames. Soon after, Charles G. experienced a religious epiphany and turned to the Baptist faith. He was baptized by a Unitarian minister. Sarah died of pancreatic cancer in 1861 when Charles was 14 years old. On June 23, 1863, when Charles was eight, Charles G. married his second wife, Julia Frances Baker known as 'Fanny'. They had a daughter Lillian in 1864, she died a few months later.

It was at this time, nine months after Lucy Anna's death, that Charles began searching for the identity of his father. One of Charles' friends, a prominent Bostonian named Caroline H. Dall, who was married to a Unitarian minister, offered to help. Caroline knew Catherine Putnam and some of the Thatchers. Charles asked her the letters of correspondence with the Thatchers. They are now part of the Ames Family Collection in the Schlesinger Library, Radcliffe College, Cambridge. Some of the letters implied that Lucy's lover was a Mr. Moore from Peterboro who had left her two years after her husband's death. This theory was confirmed, was a decoy from the truth. Another name of Lucy's wrote that the lover took on an assumed name.

Charles dropped his pursuit, though he kept track of his half-sister Harriet Anna Leson, he never indicated he ever met her.

Charles Gordon Ames would live his eighty-third year and his mother's wish to be silent until she and Nyrum Leson died in 1863 - he kept silent for many years.

Charles was not the only child of Lucy Anna. He had three other children: Sarah Jane, Edith, and William. Charles was the only child of Lucy Anna. He had three other children: Sarah Jane, Edith, and William.

Charles was not the only child of Lucy Anna. He had three other children: Sarah Jane, Edith, and William. Charles was the only child of Lucy Anna. He had three other children: Sarah Jane, Edith, and William.

Charles was not the only child of Lucy Anna. He had three other children: Sarah Jane, Edith, and William. Charles was the only child of Lucy Anna. He had three other children: Sarah Jane, Edith, and William.

Charles was not the only child of Lucy Anna. He had three other children: Sarah Jane, Edith, and William. Charles was the only child of Lucy Anna. He had three other children: Sarah Jane, Edith, and William.

Charles was not the only child of Lucy Anna. He had three other children: Sarah Jane, Edith, and William. Charles was the only child of Lucy Anna. He had three other children: Sarah Jane, Edith, and William.

Charles was not the only child of Lucy Anna. He had three other children: Sarah Jane, Edith, and William. Charles was the only child of Lucy Anna. He had three other children: Sarah Jane, Edith, and William.

Charles was not the only child of Lucy Anna. He had three other children: Sarah Jane, Edith, and William. Charles was the only child of Lucy Anna. He had three other children: Sarah Jane, Edith, and William.

Charles was not the only child of Lucy Anna. He had three other children: Sarah Jane, Edith, and William. Charles was the only child of Lucy Anna. He had three other children: Sarah Jane, Edith, and William.

Charles was not the only child of Lucy Anna. He had three other children: Sarah Jane, Edith, and William. Charles was the only child of Lucy Anna. He had three other children: Sarah Jane, Edith, and William.

Charles was not the only child of Lucy Anna. He had three other children: Sarah Jane, Edith, and William. Charles was the only child of Lucy Anna. He had three other children: Sarah Jane, Edith, and William.

Charles was not the only child of Lucy Anna. He had three other children: Sarah Jane, Edith, and William. Charles was the only child of Lucy Anna. He had three other children: Sarah Jane, Edith, and William.

Charles was not the only child of Lucy Anna. He had three other children: Sarah Jane, Edith, and William. Charles was the only child of Lucy Anna. He had three other children: Sarah Jane, Edith, and William.

Charles was not the only child of Lucy Anna. He had three other children: Sarah Jane, Edith, and William. Charles was the only child of Lucy Anna. He had three other children: Sarah Jane, Edith, and William.

Charles was not the only child of Lucy Anna. He had three other children: Sarah Jane, Edith, and William. Charles was the only child of Lucy Anna. He had three other children: Sarah Jane, Edith, and William.

Charles was not the only child of Lucy Anna. He had three other children: Sarah Jane, Edith, and William. Charles was the only child of Lucy Anna. He had three other children: Sarah Jane, Edith, and William.

Charles was not the only child of Lucy Anna. He had three other children: Sarah Jane, Edith, and William. Charles was the only child of Lucy Anna. He had three other children: Sarah Jane, Edith, and William.

Charles was not the only child of Lucy Anna. He had three other children: Sarah Jane, Edith, and William. Charles was the only child of Lucy Anna. He had three other children: Sarah Jane, Edith, and William.

Charles was not the only child of Lucy Anna. He had three other children: Sarah Jane, Edith, and William. Charles was the only child of Lucy Anna. He had three other children: Sarah Jane, Edith, and William.

Charles was not the only child of Lucy Anna. He had three other children: Sarah Jane, Edith, and William. Charles was the only child of Lucy Anna. He had three other children: Sarah Jane, Edith, and William.

Charles was not the only child of Lucy Anna. He had three other children: Sarah Jane, Edith, and William. Charles was the only child of Lucy Anna. He had three other children: Sarah Jane, Edith, and William.

Charles was not the only child of Lucy Anna. He had three other children: Sarah Jane, Edith, and William. Charles was the only child of Lucy Anna. He had three other children: Sarah Jane, Edith, and William.

Charles was not the only child of Lucy Anna. He had three other children: Sarah Jane, Edith, and William. Charles was the only child of Lucy Anna. He had three other children: Sarah Jane, Edith, and William.

Charles was not the only child of Lucy Anna. He had three other children: Sarah Jane, Edith, and William. Charles was the only child of Lucy Anna. He had three other children: Sarah Jane, Edith, and William.

Charles was not the only child of Lucy Anna. He had three other children: Sarah Jane, Edith, and William. Charles was the only child of Lucy Anna. He had three other children: Sarah Jane, Edith, and William.

Charles was not the only child of Lucy Anna. He had three other children: Sarah Jane, Edith, and William. Charles was the only child of Lucy Anna. He had three other children: Sarah Jane, Edith, and William.

Charles was not the only child of Lucy Anna. He had three other children: Sarah Jane, Edith, and William. Charles was the only child of Lucy Anna. He had three other children: Sarah Jane, Edith, and William.

Charles was not the only child of Lucy Anna. He had three other children: Sarah Jane, Edith, and William. Charles was the only child of Lucy Anna. He had three other children: Sarah Jane, Edith, and William.

Charles was not the only child of Lucy Anna. He had three other children: Sarah Jane, Edith, and William. Charles was the only child of Lucy Anna. He had three other children: Sarah Jane, Edith, and William.

Charles was not the only child of Lucy Anna. He had three other children: Sarah Jane, Edith, and William. Charles was the only child of Lucy Anna. He had three other children: Sarah Jane, Edith, and William.

Charles was not the only child of Lucy Anna. He had three other children: Sarah Jane, Edith, and William. Charles was the only child of Lucy Anna. He had three other children: Sarah Jane, Edith, and William.

Charles was not the only child of Lucy Anna. He had three other children: Sarah Jane, Edith, and William. Charles was the only child of Lucy Anna. He had three other children: Sarah Jane, Edith, and William.

Charles was not the only child of Lucy Anna. He had three other children: Sarah Jane, Edith, and William. Charles was the only child of Lucy Anna. He had three other children: Sarah Jane, Edith, and William.

Charles was not the only child of Lucy Anna. He had three other children: Sarah Jane, Edith, and William. Charles was the only child of Lucy Anna. He had three other children: Sarah Jane, Edith, and William.

Charles was not the only child of Lucy Anna. He had three other children: Sarah Jane, Edith, and William. Charles was the only child of Lucy Anna. He had three other children: Sarah Jane, Edith, and William.

Charles was not the only child of Lucy Anna. He had three other children: Sarah Jane, Edith, and William. Charles was the only child of Lucy Anna. He had three other children: Sarah Jane, Edith, and William.

Charles was not the only child of Lucy Anna. He had three other children: Sarah Jane, Edith, and William. Charles was the only child of Lucy Anna. He had three other children: Sarah Jane, Edith, and William.

Charles was not the only child of Lucy Anna. He had three other children: Sarah Jane, Edith, and William. Charles was the only child of Lucy Anna. He had three other children: Sarah Jane, Edith, and William.

Linda Ames Andrews (1946-present)
 b. Newark NJ
 m. Jeffrey David Cowan

Ethan Louis Cowan (1946-present)
 b. Menlo Park CA
 m. Linda Ames Andrews

Brahm Malcolm Andrews (2007-present)
 b. Schiller Cove, CA
 m. Linda Ames Andrews

Aramis Andrews (1999-present)
 b. Schiller Cove, CA
 m. Linda Ames Andrews

Jack Cabus Soule (2007-present)
 b. Rancho de Tass NM
 m. Linda Ames Andrews

Richard de Tass NM (1960-present)
 b. Rancho de Tass NM
 m. Linda Ames Andrews

Thomas Soule (1977-present)
 b. Rancho de Tass NM
 m. Linda Ames Andrews

William 'Ken' Andrews (1954-present)
 b. S. Paul MN
 m. LeRoy Lake Wise

Linda Ames Andrews (1946-present)
 b. Newark NJ
 m. Jeffrey David Cowan

LeRoy Lake Wise (1923-present)
 b. S. Paul MN
 m. Linda Ames Andrews

Linda Ames Andrews (1946-present)
 b. Newark NJ
 m. Jeffrey David Cowan

LeRoy Lake Wise (1923-present)
 b. S. Paul MN
 m. Linda Ames Andrews

Linda Ames Andrews (1946-present)
 b. Newark NJ
 m. Jeffrey David Cowan

LeRoy Lake Wise (1923-present)
 b. S. Paul MN
 m. Linda Ames Andrews

LeRoy Lake Wise (1923-present)
 b. S. Paul MN
 m. Linda Ames Andrews

Linda Ames Andrews (1946-present)
 b. Newark NJ
 m. Jeffrey David Cowan

LeRoy Lake Wise (1923-present)
 b. S. Paul MN
 m. Linda Ames Andrews

LeRoy Lake Wise (1923-present)
 b. S. Paul MN
 m. Linda Ames Andrews

Linda Ames Andrews (1946-present)
 b. Newark NJ
 m. Jeffrey David Cowan

LeRoy Lake Wise (1923-present)
 b. S. Paul MN
 m. Linda Ames Andrews

LeRoy Lake Wise (1923-present)
 b. S. Paul MN
 m. Linda Ames Andrews

Linda Ames Andrews (1946-present)
 b. Newark NJ
 m. Jeffrey David Cowan

LeRoy Lake Wise (1923-present)
 b. S. Paul MN
 m. Linda Ames Andrews

LeRoy Lake Wise (1923-present)
 b. S. Paul MN
 m. Linda Ames Andrews

Linda Ames Andrews (1946-present)
 b. Newark NJ
 m. Jeffrey David Cowan

LeRoy Lake Wise (1923-present)
 b. S. Paul MN
 m. Linda Ames Andrews

LeRoy Lake Wise (1923-present)
 b. S. Paul MN
 m. Linda Ames Andrews

Linda Ames Andrews (1946-present)
 b. Newark NJ
 m. Jeffrey David Cowan

LeRoy Lake Wise (1923-present)
 b. S. Paul MN
 m. Linda Ames Andrews

LeRoy Lake Wise (1923-present)
 b. S. Paul MN
 m. Linda Ames Andrews

Linda Ames Andrews (1946-present)
 b. Newark NJ
 m. Jeffrey David Cowan

LeRoy Lake Wise (1923-present)
 b. S. Paul MN
 m. Linda Ames Andrews

LeRoy Lake Wise (1923-present)
 b. S. Paul MN
 m. Linda Ames Andrews

Linda Ames Andrews (1946-present)
 b. Newark NJ
 m. Jeffrey David Cowan

LeRoy Lake Wise (1923-present)
 b. S. Paul MN
 m. Linda Ames Andrews

LeRoy Lake Wise (1923-present)
 b. S. Paul MN
 m. Linda Ames Andrews

Linda Ames Andrews (1946-present)
 b. Newark NJ
 m. Jeffrey David Cowan

LeRoy Lake Wise (1923-present)
 b. S. Paul MN
 m. Linda Ames Andrews

LeRoy Lake Wise (1923-present)
 b. S. Paul MN
 m. Linda Ames Andrews

Linda Ames Andrews (1946-present)
 b. Newark NJ
 m. Jeffrey David Cowan

LeRoy Lake Wise (1923-present)
 b. S. Paul MN
 m. Linda Ames Andrews

LeRoy Lake Wise (1923-present)
 b. S. Paul MN
 m. Linda Ames Andrews

Linda Ames Andrews (1946-present)
 b. Newark NJ
 m. Jeffrey David Cowan

LeRoy Lake Wise (1923-present)
 b. S. Paul MN
 m. Linda Ames Andrews

LeRoy Lake Wise (1923-present)
 b. S. Paul MN
 m. Linda Ames Andrews

Linda Ames Andrews (1946-present)
 b. Newark NJ
 m. Jeffrey David Cowan

LeRoy Lake Wise (1923-present)
 b. S. Paul MN
 m. Linda Ames Andrews

LeRoy Lake Wise (1923-present)
 b. S. Paul MN
 m. Linda Ames Andrews

Linda Ames Andrews (1946-present)
 b. Newark NJ
 m. Jeffrey David Cowan

LeRoy Lake Wise (1923-present)
 b. S. Paul MN
 m. Linda Ames Andrews

LeRoy Lake Wise (1923-present)
 b. S. Paul MN
 m. Linda Ames Andrews

Linda Ames Andrews (1946-present)
 b. Newark NJ
 m. Jeffrey David Cowan

LeRoy Lake Wise (1923-present)
 b. S. Paul MN
 m. Linda Ames Andrews

LeRoy Lake Wise (1923-present)
 b. S. Paul MN
 m. Linda Ames Andrews

Linda Ames Andrews (1946-present)
 b. Newark NJ
 m. Jeffrey David Cowan

LeRoy Lake Wise (1923-present)
 b. S. Paul MN
 m. Linda Ames Andrews

LeRoy Lake Wise (1923-present)
 b. S. Paul MN
 m. Linda Ames Andrews

Linda Ames Andrews (1946-present)
 b. Newark NJ
 m. Jeffrey David Cowan

LeRoy Lake Wise (1923-present)
 b. S. Paul MN
 m. Linda Ames Andrews

LeRoy Lake Wise (1923-present)
 b. S. Paul MN
 m. Linda Ames Andrews

Linda Ames Andrews (1946-present)
 b. Newark NJ
 m. Jeffrey David Cowan

LeRoy Lake Wise (1923-present)
 b. S. Paul MN
 m. Linda Ames Andrews

LeRoy Lake Wise (1923-present)
 b. S. Paul MN
 m. Linda Ames Andrews

Linda Ames Andrews (1946-present)
 b. Newark NJ
 m. Jeffrey David Cowan

LeRoy Lake Wise (1923-present)
 b. S. Paul MN
 m. Linda Ames Andrews

LeRoy Lake Wise (1923-present)
 b. S. Paul MN
 m. Linda Ames Andrews

Linda Ames Andrews (1946-present)
 b. Newark NJ
 m. Jeffrey David Cowan

LeRoy Lake Wise (1923-present)
 b. S. Paul MN
 m. Linda Ames Andrews

LeRoy Lake Wise (1923-present)
 b. S. Paul MN
 m. Linda Ames Andrews

Linda Ames Andrews (1946-present)
 b. Newark NJ
 m. Jeffrey David Cowan

LeRoy Lake Wise (1923-present)
 b. S. Paul MN
 m. Linda Ames Andrews

LeRoy Lake Wise (1923-present)
 b. S. Paul MN
 m. Linda Ames Andrews

Linda Ames Andrews (1946-present)
 b. Newark NJ
 m. Jeffrey David Cowan

LeRoy Lake Wise (1923-present)
 b. S. Paul MN
 m. Linda Ames Andrews

LeRoy Lake Wise (1923-present)
 b. S. Paul MN
 m. Linda Ames Andrews

Linda Ames Andrews (1946-present)
 b. Newark NJ
 m. Jeffrey David Cowan

LeRoy Lake Wise (1923-present)
 b. S. Paul MN
 m. Linda Ames Andrews

LeRoy Lake Wise (1923-present)
 b. S. Paul MN
 m. Linda Ames Andrews

Linda Ames Andrews (1946-present)
 b. Newark NJ
 m. Jeffrey David Cowan

LeRoy Lake Wise (1923-present)
 b. S. Paul MN
 m. Linda Ames Andrews

LeRoy Lake Wise (1923-present)
 b. S. Paul MN
 m. Linda Ames Andrews

Linda Ames Andrews (1946-present)
 b. Newark NJ
 m. Jeffrey David Cowan

LeRoy Lake Wise (1923-present)
 b. S. Paul MN
 m. Linda Ames Andrews

LeRoy Lake Wise (1923-present)
 b. S. Paul MN
 m. Linda Ames Andrews

Linda Ames Andrews (1946-present)
 b. Newark NJ
 m. Jeffrey David Cowan

LeRoy Lake Wise (1923-present)
 b. S. Paul MN
 m. Linda Ames Andrews

LeRoy Lake Wise (1923-present)
 b. S. Paul MN
 m. Linda Ames Andrews

Linda Ames Andrews (1946-present)
 b. Newark NJ
 m. Jeffrey David Cowan

LeRoy Lake Wise (1923-present)
 b. S. Paul MN
 m. Linda Ames Andrews

LeRoy Lake Wise (1923-present)
 b. S. Paul MN
 m. Linda Ames Andrews

Linda Ames Andrews (1946-present)
 b. Newark NJ
 m. Jeffrey David Cowan

LeRoy Lake Wise (1923-present)
 b. S. Paul MN
 m. Linda Ames Andrews

LeRoy Lake Wise (1923-present)
 b. S. Paul MN
 m. Linda Ames Andrews

Linda Ames Andrews (1946-present)
 b. Newark NJ
 m. Jeffrey David Cowan

LeRoy Lake Wise (1923-present)
 b. S. Paul MN
 m. Linda Ames Andrews

LeRoy Lake Wise (1923-present)
 b. S. Paul MN
 m. Linda Ames Andrews

Linda Ames Andrews (1946-present)
 b. Newark NJ
 m. Jeffrey David Cowan

LeRoy Lake Wise (1923-present)
 b. S. Paul MN
 m. Linda Ames Andrews

LeRoy Lake Wise (1923-present)
 b. S. Paul MN
 m. Linda Ames Andrews

Linda Ames Andrews (1946-present)
 b. Newark NJ
 m. Jeffrey David Cowan

LeRoy Lake Wise (1923-present)
 b. S. Paul MN
 m. Linda Ames Andrews

LeRoy Lake Wise (1923-present)
 b. S. Paul MN
 m. Linda Ames Andrews

L